

Perfecta Farm  
29W211 Bode Road  
Elgin, Illinois 60120



## *Perfecta Farm Horse Show*

*Featuring the \$1,000  
Perfecta Farm C/A Jumper Classic  
The Perfecta Farm Jumper Sweepstakes  
and  
The Perfecta Farm Hunter Derby  
The Chicago Equestrian Hunter Derby*

*August 1st-4th, 2019  
Good Luck to all exhibitors*

# Perfecta Farm

## Hunter & Jumper "B" Show

August 1st - 4th, 2019



Member Events  
Illinois Hunter & Jumper Association  
Wisconsin Hunter & Jumper Association

Held at  
Ledges Sporting Horses  
Roscoe, Illinois



Benefiting Midwest  
Dachshund Rescue



## Steven S. LaPorta, CFP®

Senior Vice President-Wealth Management  
Wealth Management Advisor  
Portfolio Manager

225 W. Wacker Dr  
Suite 1400

Chicago, IL 60606

T 312.696.7501

F 312.428.4073

[steven\\_s\\_laporta@ml.com](mailto:steven_s_laporta@ml.com)

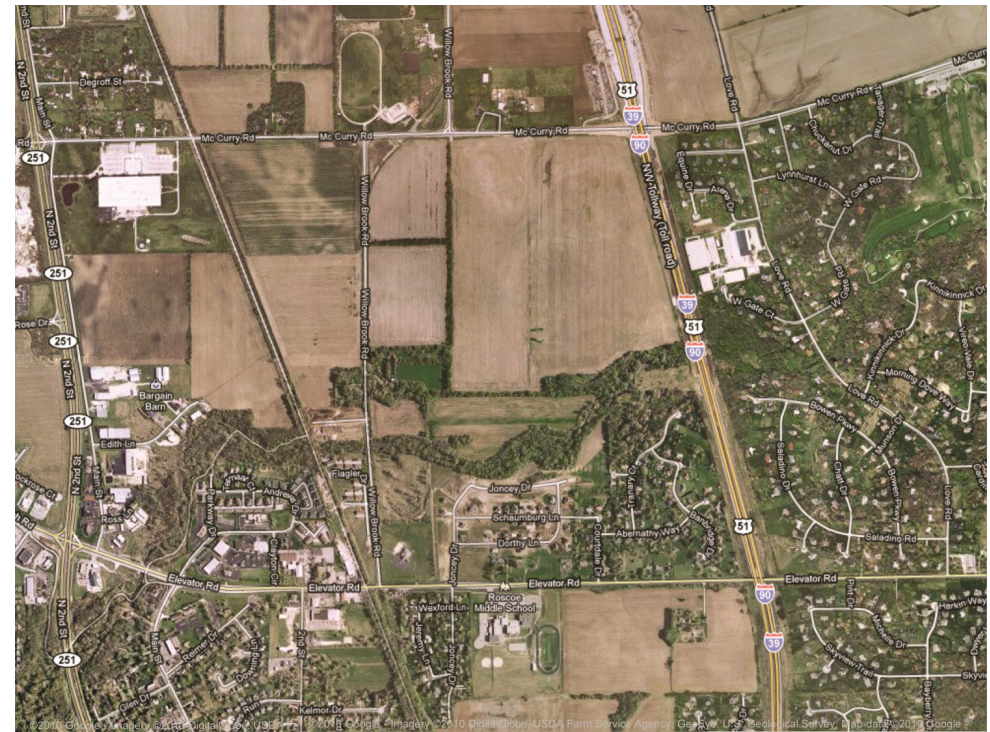

### Directions to Ledges Sporting Horses

Coming from the North on Hwy. 90, take the Rockton Road exit and turn left at the top of the ramp. Go to the first street, (approx. 3 blocks) which will be Love Road and turn right. The Ledges Facility is located on Love Road approximately 2 miles on the right hand side.

Coming from the South on Hwy. 90, you will also take the Rockton Road exit and turn right at the top of the ramp. Love Road will be approximately 60 feet away and you will turn right and follow the same directions as above.

### 5 Minutes from the Show Grounds

Fairfield Inn: 608-365-2200, Comfort Inn: 608-362-2666, Econo Lodge: 608-364-4000, Beloit Inn: 866-362-5507, Super 8: 608-365-8680

### 10 Minutes from the Show Grounds:

Holiday Inn Express: 608-765-3100, Budgetel: 608-758-4545

### 20 Minutes from the Show Grounds

Hampton Inn: 815-229-0404, Clock Tower Resort: 815-398-6000, Comfort Inn: 815-398-7061, Residence Inn: 815-229-5522, Fairfield Inn: 815-397-8000, Red Roof Inn: 815-398-9750



**Merrill Lynch**

Bank of America  
Corporation





### **Motorized Vehicles/Golf Carts**

Per USEF Rule 301.5, effective April 1, 2005-5. (a) Minors who do not have a valid driver's license which allows them to operate a motorized vehicle in the state in which they reside will not be permitted to operate a motorized vehicle of any kind, including, but not limited to, golf carts, motorcycles, scooters, or farm utility vehicles, on the competition grounds of recognized competitions. Minors who have a valid temporary license may operate the above described motorized vehicles as long as they are accompanied by an adult with a valid driver's license. Violations of this rule will be cause for sanctions against the parent(s), guardian(s) and/or trainer(s) who are responsible for the child committing the offense. Penalties may include exclusion of the child, parent(s), guardian(s), and/or trainer(s) from the competition grounds for the remainder of the competition and charges being filed against any of the above individuals in accordance with Rule 7. Wheelchairs and other mobility assistance devices for individuals with disabilities are exempt from this rule.

### **Protective Headgear**

All exhibitors are required to wear properly fitting protective headgear when jumping on the show grounds. Additionally, USEF requires that all juniors riding in Hunter, Jumper and Hunt Seat Equitation sections must wear properly fitting headgear, passing or surpassing current applicable ASTM (American Society for Testing and Materials)/SEI (Safety Equipment Institute) standards with harness while riding anywhere on competition grounds. The headgear harness must be secured and properly fitted. Any rider violating this rule at any time must immediately be prohibited from further riding until such headgear is properly in place. Any exhibitor may wear protective headgear (ASTM/SEI) in any division or class without penalty from the judge. Except as may otherwise be mandated by local law, the Federation strongly encourages all riders to wear protective headgear passing or surpassing current applicable ASTM (American Society for Testing and Materials)/SEI (Safety Equipment Institute) standards with harness while riding anywhere on competition grounds. It is the responsibility of the rider, or parent or guardian or trainer of the junior exhibitor to see to it that the headgear worn complies with appropriated safety standards for protective headgear intended for equestrian use, and is properly fitted and in good condition, and the Federation, Show Committee and Licensed Officials are not responsible for checking headgear worn for such compliance.

### **Damage**

All owners and exhibitors shall be held responsible for any damage incurred by them, their agents or employees to stalls, buildings, and other properties on the show grounds, and shall be billed accordingly.

### **Schooling**

Schooling will be permitted in the Hunter rings up to one hour prior to start time. No lunging in show arenas or schooling arenas. Lunging is only permitted in designated lunging areas. All lunging areas will be clearly marked.

### **Championships**

Championships and Reserves awarded in all Hunter and Jumper divisions. You must be entered in entire division to be eligible for Championship and Reserve points.

### **Coggins**

Effective January 1, 1995 - All Illinois Equine (horses, ponies, mules, ect.) 12 months old and older participating in an advertised equine event ("Advertised equine event" means a show, rodeo, exhibition, trail ride or horse fair, excluding sales or auctions, that is posted or media promoted.) must be accompanied by a negative test for equine infectious anemia/E.I.A. (coggins/CELISA) conducted within the previous 12 months. **A health certificate is required for Illinois Equine.**

### **Prize Money**

Prize money will be available by check in the Horse Show office or premiums can be subtracted from your payment due. Once a reward has been made, the responsibility for the horse show shall cease.



Dear Exhibitor,

We are once again excited to host The Perfecta Farm Horse Show at the beautiful Ledges Sporting Horses.

In the Perfecta Farm Horse Show tradition, you can expect a quality horse show in all aspects, from professional course design and expert judging to upgraded prizes and challenging Classic events. This year we are offering Hunter and Jumper Classics.

Our generous sponsors have made it possible for us to host a \$1000 Perfecta Farm Children's / Adult Jumper Classic AND a Jumper Sweepstakes. In addition to these events, we also have premier prizes for the Chicago Equestrian Hunter Derby, Perfecta Farm Hunter Derby, Perfecta Farm Equitation Classic, Grand Champion Awards, Best Rider Awards, as well as for Division Champions.

We are proud once again to offer our "Sponsor a Rider" program. We invite you to submit the name of a child or an adult from your barn that would not have the opportunity to attend a "real" horse show. Our corporate sponsors have provided gift certificates that will cover the cost of the entry fees for 1 division, stall, paramedic & office fees. Please contact Carmine D'Aversa at 630-461-1925 by July 15th, 2019 to reserve your gift certificate.

If you're exhibiting just for fun, there will be plenty of that also. Our exhibitors' barbeque will be held on Saturday afternoon hosted by Perfecta Farm. On Sunday, we will have an old fashioned ice cream social during which we will have our presentation of special awards, and leadline class.

Please plan to visit the Midwest Dachshund Rescue hospitality tent. We will be displaying the items available for our charity raffle. Please stop by to purchase your raffle tickets and make a donation. Midwest Dachshund Rescue is a not-for-profit organization.

We are proud of our past years horse shows and we hope you will find this year's horse show even more exciting. We hope to see you August 1st through the 4th.

Thank you all again for your continued support.

---

Kim Gardiner  
Perfecta Farm: 630-289-8488  
29W211 Bode Road Elgin, IL 60120



*We are as  
passionate about  
teeth as we are  
about horses*

#### **Adds**

Class adds may only be made in the Horse Show Office on the Official Form, by letter or by Facsimile and must be received prior to the start of the class. Any other method will not be considered valid.

**Class Adds** - Class adds will be charged a \$5.00 fee per class in addition to class entry fee only if adding on the day of a class. There is no additional fee to add prior to the day of a class. Day of adds may require the exhibitor to work first in the Order of Go.

#### **Attention all exhibitors & trainers**

ALL ENTRIES MUST BE ENTERED IN THE HORSE SHOW OFFICE ON THE DAY PRIOR TO SHOWING OR THERE WILL BE A \$5.00 PER CLASS ADD FEE DUE! This is going to be policy for all of the Ledges Shows throughout the year. By doing this, it will help Show Management to regulate and alter the schedule as needed depending on the number of horses. With everyone's help regarding this issue, we hope to be able to have the shows run more efficiently.

#### **Non-Negotiable Checks**

Checks returned by the bank for any reason will be assessed a penalty of \$50.00 or 10% of the face amount of the check, whichever is greater. Upon notification of a returned check, accounts will be given three (3) days to make full payment, including penalty, which must be paid in certified funds, cashiers check or money order. Over night mail service is advised to avoid notification of the sanctioning organizations for disciplinary action. Exhibitors are hereby forewarned that first time returned checks will be reprocessed automatically.

#### **Stalls**

Horses and ponies must have a stall. Stabling is limited to 250 horses in 10'x10' permanent stalls with steel doors. Stalls are in permanent buildings. Stalls will be available at 7:00am on the preceding day of each horse show and fees are \$150.00 per stall. Tack stalls are \$150.00 per stall and are limited. Early stabling may be available by contacting Perfecta Farm at 630-289-8488 or Kim Gardiner 630-890-5938, and making the necessary arrangements. Additional fees may be charged for the service. After reserving your stalls, you will be changed for all of your no shows.

#### **Jump Order**

A rotating jump order will be established for all classes over fences and such shall be posted by the in-gate. Courses will be posted at the in-gate. The management reserves the right to the use of a dotted-line in any hunter and equitation classes.

#### **Feed and Bedding**

Feed and bedding orders will be taken through the show secretary. These orders must be taken by 1:00 p.m. each day. There will not be a first bedding in the stalls. Due to the cost of manure removal, all shavings must be purchased from the Horse Show. You must phone in early with your shaving needs Remember - No outside shavings or straw!

#### **Classics**

**In order to ride in the Classic, you must be entered in the entire division.**

#### **Lease Law**

All dogs must be restrained at all times while on the show grounds. Unrestrained dogs create a serious safety hazard to exhibitors and their horses. Therefore, non-compliance with the leash law will not be tolerated. Loose dogs will be picked up and detained until the owner has paid a fine of \$100.00. A second offense may cause the owner to be barred from showing and expelled from the show grounds. Refusal to pay fine will bar the owner from further participation in the horse show and the owner will not be entitled to any refund or stabling fees paid or due. Management reserves the right to call animal control to have the animal removed from the premises.

# Perfecta Farm Horse Show

at Ledges Sporting Horses

August 1st - 4th, 2019

- 3 Class Divisions - \$75.00 per division
- Individual Classes - \$30.00 per class
- Equitation Classes - \$30.00 per class
- Jumper Classes - \$30.00 per class
- Medal Classes - \$35.00 per class
- Warm Ups - \$30.00 per class
- All Classics - \$50.00
- Hunter Derbies - \$50.00
- Perfecta Farm Equitation Classic - \$50.00
- Perfecta Farm Jumper Classic - \$75.00
- Perfecta Farm Jumper Sweepstakes - \$100.00

ALL ENTRIES PAY DOUBLE IF NOT ENTERED  
All Classics must have 6 entries or becomes a sweepstakes.

**Please patronize our sponsors  
who help make this possible!**

## Rules and Regulations

Every class offered herein, which is covered by the rules and specifications of the current IHJA Rule Book will be conducted and judged in accordance therewith.

The horse show management reserves the right to itself, to refuse, limit, accept conditionally, or cancel any entries; disqualify any riders or exhibitors thereby canceling awarded prizes; to change any course, to cancel or combine any unfilled classes, or to change rings or officials, to reschedule classes after due notice to exhibitors; to change specifications in jumper classes as competition warrants and to intercept all questions and conditions in regard to, or arising out of, or incident to the show without claims for damages or recourse of any kind. All entry blanks must bear the signature and membership number of the owner and trainer.

Ledges Sporting Horses will not be responsible in any way for loss or damage to any person, animal, property, or equipment, and each exhibitor shall assume all liability for any loss, due to carelessness or negligence of any of their subordinates or supervisors.

Every entry shall constitute an agreement that the person making it, owner, lessee, trainer, agent, manager, coach, rider, and the horse shall be subject to the constitution and rules and regulations The Illinois Hunter and Jumper Association, Perfecta Farm Show & Ledges Sporting Horses.

**Exhibitors are responsible for their own errors & omissions.**

**Class Entries** - Classes may only be entered by using the official class number, whether on the entry blank or the Official Add/Scratch Form. The writing of a division name or class name will not constitute an entered class.

# Perfecta Farm Horse Show Officials

August 1st - 4th, 2019

- The following officials have accepted an invitation to participate in the Perfecta Farm Horse Show. Management reserves the right to vary or add to this list if necessary
- Judges ..... Amy Eidson  
Nancy Seyfried
  - Manager ..... Kim Gardiner
  - Technical Coordinator ..... Michael Puffer
  - Course Designer ..... Michael Puffer
  - Show Secretary ..... Lexi Bowen
  - Announcer ..... Robert DeVore
  - Stabling ..... Perfecta Farm
  - Video ..... Star Creek Video

**Ledges Sporting Horses**  
12250 Love Road ♦ Roscoe, IL 61073  
Show Grounds: 815-623-2700

**Perfecta Farm**  
29W211 Bode Road ♦ Elgin, IL 60120  
Barn: 630-289-8488 ♦ Fax: 630-289-8493  
email: pfarm199@aol.com ♦ Web: www.perfectafarm.com

**Kim Gardiner**  
Mobile: 630-890-5938 ♦ e-mail: perfecta6@aol.com

**Thank You to ALL  
our Sponsors!**

## ***Classics, Special Awards, Prizes***

---

### ***\$1000 Perfecta Farm C/A Jumper Classic***

***(if entries warrant)***

**\$75 entry fee**

1st place \$275

2nd place \$200

3rd place \$150

4th place \$125

5th place \$100

6th place \$50

7th place \$50

8th place \$50

Open to any horse and non professional that was entered  
in any jumper division, fences 3'0 to 3'6

### ***Perfecta Farm Jumper Sweepstake***

***(if entries warrant)***

Open to any horse and rider that was entered in any  
jumper division fences 3'6" to 4'0"

### ***\$1,000 Chicago Equestrian Hunter Derby and***

#### ***\$500 Perfecta Farm Hunter Derby***

First round will consist of a classic hunter style round  
scored numerically. Top 12 horses will return for a second round  
over a handy hunter course that will be scored numerically. The rider  
accumulating the highest point total for both  
rounds will be the winner.

#### ***Perfecta Farm Equitation Classic***

This will be a two round event with a numerical score  
given for each round. Top ten riders from the first round  
will return for a second round. The rider accumulating the highest point  
total for both rounds will be the winner.

## ***Classics, Special Awards, Prizes***

---

### ***Grand Champion Awards***

Grand Short Stirrup Champion

Grand Long Stirrup Champion

Grand Pony Champion

Grand Junior Champion

Grand Adult Champion

Grand Limit Champion

Grand Beginner Champion

### ***Special Awards***

**Best Child Jumper Rider**

**Best Adult Jumper Rider**

**Leading Trainer Award**

**Leading Professional Rider**

**Sportsmanship Award**

### ***Grand Hunter Champion***

Awarded to the horse with the most points accrued in the following  
divisions: 2' and 2'6" Schooling Hunter  
Low Hunter ♦ Non-Thoroughbred Hunter ♦ Thoroughbred Hunter  
Baby Green Hunter ♦ Pre-Green Hunter  
Green Working Hunter ♦ Performance Hunter

### ***Hunter and Jumper Classics***

#### ***\$50 Entry Fee***

Short Stirrup Hunter Classic ♦ Long Stirrup Hunter Classic  
Pony Hunter Classic ♦ Beginner Children's Hunter Classic

Beginner Adult Hunter Classic

Novice Adult Hunter Classic

Novice Children's Hunter Classic

Children and Am Adult Hunter Classic

Jr. A/O Hunter Classic

Modified Child/Adult Hunter Classic

Limit Hunter Classic

Puddle Jumper Classic

Modified Child/Adult Jumper Classic

Low Child/Adult Hunter Classic

# Perfecta Farm Hunter & Jumper Horse Show August 1st– 4th

---

## Thursday Ring II 10:00 am

500	Warm Up
310,311	2'0" Schooling Hunter O/F
155,156	2'6" Schooling Hunter O/F
7,8	Baby Green O/F
10,11	Pre Green O/F
12	Pre Green U/S
9	Baby Green U/S
157	2'6" Schooling Hunter U/S
312	2'0" Schooling Hunter U/S
1,2	Low O/F
4,5	Non TB O/F
180,181	TB Hunter O/F
13,14	Green Working Hunters O/F
19,20	Performance Hunters O/F
21	Performance Hunters U/S
15	Green Working Hunters U/S
6	Non TB U/S
182	TB Hunter U/S
3	Low U/S

## Friday Ring I Following Ring II

73	Training Jumper II 2b
70	Schooling Jumper II 2b
71	Schooling Jumper II 2c
76	Modified Jumper II 2c
77	Modified Jumper II 2b
183	Baby Jumper II 2b
184	Baby Jumper II 2c
58	Puddle Jumpers 2c
59	Puddle Jumpers 2b
210	Modified Child/Adult Jumper II 2b
211	Modified Child/Adult Jumper II 2c
138	Low Child/Adult Jumper II 2b
139	Low Child/Adult Jumper II 2c
79	Child/Adult Jumper II 2b
80	Child/Adult Jumper II 2c

## Friday Ring II 8:00 am

110	Warm Up
95	Open Eq 17 & Under O/F
250	Modified Children's Hunter O/F
201	Novice Children's Hunter O/F
<b>117</b>	<b>IHJA Children's Mini Medal</b>
98	Open Adult Eq O/F
52	Novice Adult Hunter O/F
150	Modified Adult Hunter O/F
<b>118</b>	<b>IHJA Adult Mini Medal</b>
97	Open Eq 17 & Under U/S
252	Modified Children's Hunter U/S
203	Novice Children's Hunter U/S
54	Novice Adult Hunter U/S
152	Modified Adult Hunter U/S
100	Open Adult Eq U/S
107	Warm Up
49	Amateur Adult Hunter O/F
135	Non Pro Hunter O/F
40	Children's Hunter O/F
42	Children's Hunter U/S
137	Non Pro Hunter U/S
51	Amateur Adult Hunter U/S
106	Jr/Amateur Owner Warm Up
55	Amateur Owner O/F
43	Junior Hunter O/F
45	Junior Hunter U/S
57	Amateur Owner U/S

## Friday Ring III 8:00 am

300	Long Stirrup Warm Up
64,65*	Long Stirrup Adult Hunter O/F
164,165*	Long Stirrup Child Hunter O/F
<b>126</b>	<b>Long Stirrup Hunter Classic</b>
166	Long Stirrup Child Hunter U/S
66	Long Stirrup Adult Hunter U/S
121	Limit Hunter U/S
301	Limit Warm Up
119,120*	Limit Hunter O/F
<b>134</b>	<b>Limit Hunter Classic</b>
108	Pony Warm Up
83	Pony Equitation O/F (lg, med, sm)
28	Pony Hunter O/F
30	Pony Hunter U/S
85	Pony Equitation U/S
109	Warm Up
204	Beginner Children's Eq O/F
37	Beginner Children's Hunter O/F
207	Beginner Adult Eq O/F
61	Beginner Adult Hunter O/F
<b>105</b>	<b>IHJA Beginner Medal</b>
63	Beginner Adult Hunter U/S
209	Beginner Adult Eq U/S
39	Beginner Children's Hunter U/S
206	Beginner Children's Eq U/S



# Perfecta Farm Hunter & Jumper Horse Show August 1st– 4th

## Saturday Ring II 8:00 am

116	Warm Up
96	Open Eq 17 & Under O/F
202*	Novice Children's Hunter O/F
251*	Modified Children's Hunter O/F
<b>133</b>	<b>Novice Children's Hunter Classic</b>
99	Open Adult Eq O/F
53*	Novice Adult Hunter O/F
151*	Modified Adult Hunter O/F
<b>131</b>	<b>Novice Adult Hunter Classic</b>
<b>132</b>	<b>Modified Child/Adult Hunter Classic</b>
113	Warm Up
50*	Amateur Adult Hunter O/F
136	Non Pro Hunter O/F
41*	Children's Hunter O/F
<b>129</b>	<b>Children's/Adult Hunter Classic</b>
111	Jr/Amateur Owner Warm Up
56*	Amateur Owner Hunter O/F
44*	Junior Hunter O/F
<b>130</b>	<b>Jr/Amateur Owner Hunter Classic</b>
88	Junior Eq 14 & Under U/S
91	Junior Eq 15-17 U/S
94	Adult Equitation U/S
89,90	Junior Eq 15-17 O/F
86,87	Junior Eq 14 & Under O/F
92,93	Adult Equitation O/F
<b>103</b>	<b>IHJA Adult Medal</b>
<b>102</b>	<b>IHJA Junior Medal</b>

## Saturday Ring III 8:00 am

170	Equitation Ground Poles W/T
171	Equitation Ground Poles W/T/C
162	Hunter Ground Pole W/T/C
305	Ground Pole Warm Up
172	Equitation Ground Poles O/F
160,161	Hunter Ground Poles O/F
302	Short Stirrup Warm Up
24	Short Stirrup Equitation O/F
25,26*	Short Stirrup Hunter O/F
<b>125</b>	<b>Short Stirrup Hunter Classic</b>
22	Short Stirrup Equitation W/T
23	Short Stirrup Equitation W/T/C
27	Short Stirrup Hunter U/S
69	Long Stirrup Adult Eq U/S
169	Long Stirrup Child Eq U/S
303	Long Stirrup Warm Up
67,68	Long Stirrup Adult Eq O/F
167,168	Long Stirrup Child Eq O/F
124	Limit Equitation U/S
304	Limit Warm Up
122,123	Limit Equitation O/F
<b>104</b>	<b>IHJA Limit Medal</b>
114	Pony Warm Up
84	Pony Equitation O/F (sm,med,lg)
29*	Pony Hunter
<b>127</b>	<b>Pony Hunter Classic</b>
<b>101</b>	<b>IHJA Pony Medal</b>
115	Warm Up
205	Beginner Children's Eq O/F
38*	Beginner Children's Hunter O/F
<b>128</b>	<b>Beginner Children's Hunter Classic</b>
208	Beginner Adult Eq O/F
62*	Beginner Adult Hunter O/F
<b>141</b>	<b>Beginner Adult Hunter Classic</b>

## Saturday Ring I Following Ring II

74	Training Jumper II 2b
75	Training Jumper II 2c
72	Schooling Jumper II 2c
78	Modified Jumper II 2c
185	Baby Jumper II 2b
60	Puddle Jumper II 2c
<b>143</b>	<b>Puddle Jumper Classic II 2b</b>
212	Modified Child/Adult Jumper II 2c
<b>144</b>	<b>Modified Child/Adult Jumper Classic II 2b</b>
140	Low Child/Adult Jumper II 2c
<b>145</b>	<b>Low Child/Adult Jumper Classic II 2b</b>
81	Child/Adult Jumper II 2c

## Sunday Grand Prix Arena 7:30 am

<b>1460</b>	<b>Perfecta Farm Hunter Derby</b>
<b>147</b>	<b>Chicago Equestrian Hunter Derby</b>
<b>360</b>	<b>Perfecta Farm Equitation Classic</b>

## Presentation of Special Awards

<b>200</b>	<b>Lead Line</b>
<b>146</b>	<b>Perfecta Farm Child/Adult Jumper Classic</b>
<b>361</b>	<b>Perfecta Farm Jumper Sweepstakes</b>



## Perfecta Farm B Show Class Numbers and Fence Heights

Low Hunter	1-3	3'0"	IHJA Beginner Medal	105	2'3"
Non TB Hunter	4-6	3'0"	IHJA Child Mini Medal	117	2'6"
TB Hunter	180-182	3'0"	IHJA Adult Mini Medal	118	2'6"
Baby Green Hunter	7-9	2'6"	Lead Line	200	
2'6" Schooling Hunter	155-157	2'6"	Jr/ Amateur Warm Up	106,111	3'0"-3'3"
2'0" Schooling Hunter	310-312	2'0"	Warm Up	107,113	2'9"
Pre Green Hunter	10-12	2'9"	Warm Up	110,116	2'6"
Green Working Hunter	13-15	3'3"-3'6"	Pony Warm Up	108,114	2'0",2'3", 2'6"
Performance Hunter	19-21	3'3"	Warm Up	109,115	2'3"
Short Stirrup Equitation	22-24	1'6"	Long Stirrup Warm Up	300,303	1'6"
Short Stirrup Hunter	25-27	1'6"	Limit Warm Up	301,304	2'0"
Pony Hunter	28-30	2'0",2'3",2'6"	Short Stirrup Warm Up	302	1'6"
Beginner Children's Hunter	37-39	2'3"	Ground Pole Warm Up	305	Ground Poles
Novice Children's Hunter	201-203	2'6"	Short Stirrup Hunter Classic	125	1'6"
Children's Hunter	40-42	2'9"	Long Stirrup Hunter Classic	126	1'6"
Junior Hunter	43-45	3'0"-3'3"	Pony Hunter Classic	127	2'0",2'3", 2'6"
Amateur Adult Hunter	49-51	2'9"-3'0"	Beginner Children's Hunter Classic	128	2'3"
Novice Adult Hunter	52-54	2'6"	Children's/Adult Hunter Classic	129	2'9"-3'0"
Amateur Owner Hunter	55-57	3'0"-3'3"	Jr/Amateur Owner Hunter Classic	130	3'0"-3'3"
Beginner Adult Hunter	61-63	2'3"	Novice Adult Hunter Classic	131	2'6"
Long Stirrup Adult Hunter	64-66	1'6"	Modified Child/Adult Hunter Classic	132	2'6"
Long Stirrup Adult Equitation	67-69	1'6"	Novice Children's Hunter Classic	133	2'6"
Long Stirrup Child Hunter	164-166	1'6"	Limit Hunter Classic	134	2'0"
Long Stirrup Child Equitation	167-169	1'6"	Beginner Adult Hunter Classic	141	2'3"
Adult Equitation	92-94	2'9"	Schooling Jumper	70-72	3'0"
Beginner Children's Equitation	204-206	2'3"	Training Jumper	73-75	2'6"
Beginner Adult Equitation	207-209	2'3"	Modified Jumper	76-78	3'6"
Open Equitation 17 & Under	95-97	2'6"	Child/Adult Jumper	79-81	2'9"-3'3"
Open Adult Equitation	98-100	2'6"	Modified Child/Adult Jumper	210-212	2'6"
Pony Equitation	83-85	2'0",2'3",2'6"	Low Child/Adult Jumper	138-140	2'9"
Equitation 14 & Under	86-88	2'6"	Puddle Jumpers	58-60	2'0"
Equitation 15-17	89-91	3'0"-3'3"	Baby Jumpers	183-185	2'0"
Modified Children's Hunter	250-252	2'6"	Puddle Jumper Classic	143	2'0"
Modified Adult Hunter	150-152	2'6"	Modified Child/Adult Jumper Classic	144	2'6"
Hunter Ground Poles	160-162	Ground Poles	Low Child/Adult Jumper Classic	145	2'9"
Equitation Ground Poles	170-172	Ground Poles	Chicago Equestrian Hunter Derby	147	3'0"
Limit Hunter	119-121	2'0"	Perfecta Farm Hunter Derby*	1460	2'0",2'6"
Limit Equitation	122-124	2'0"	Perfecta Farm Equitation Classic*	360	2,0",2'6",3'0"
Non Pro Hunter	135-137	2'9"-3'0"	Perfecta Farm Child/ Adult Jumper Classic	146	3'0"-3'6"
IHJA Pony Medal	101	2'0",2'3",2'6"	Perfecta Farm Jumper Sweepstakes	361	3'6"-4'0"
IHJA Junior Medal	102	3'0"-3'3"			
IHJA Adult Medal	103	3'0"			
IHJA Limit Medal	104	2'0"			

\*must show in your respective height sections

Mail Entries to:  
 Perfecta Farm  
 29W211 Bode Road  
 Elgin, IL 60120

*Perfecta Farm Hunter & Jumper Horse Show*  
**August 1st - 4th, 2019**

**Only One Horse Per Entry • Phone: 630-289-8488 • Fax: 630-289-8493**

Horse # \_\_\_\_\_  
 All entry fees and stall rentals  
 must accompany entry blanks.  
 No refunds without a veterinary  
 certificate. Stall fees non-refundable.

Horse/Pony Name _____ Size _____ Height _____ Color _____ _____ Green Year _____ Sex _____ Age _____	<b>Total Entry Fees</b> # _____ Stalls @ \$150 IHJA Non - Member Fee \$15 Office Fee \$50 Medic Fee \$15 Camper Fee \$100 Trailer Fee \$50 Total Amount Due _____ Amount Enclosed _____ Balance Due _____ Received Check # _____	
Owner Name _____ Phone _____ IHJA# _____ Owner Address _____ City _____ State _____ Zip _____ _____	Divisions _____ Classes _____	
Rider #1 Name _____ Phone _____ IHJA # _____ Address _____ City _____ State _____ Zip _____	Divisions _____ Classes _____	
Rider # Name _____ Phone _____ IHJA # _____ Address _____ City _____ State _____ Zip _____	Divisions _____ Classes _____	
Trainer Name _____ Phone _____ IHJA# _____ Address _____ City _____ State _____ Zip _____ Stable Name _____	Divisions _____ Classes _____	
Illinois Equine Act: Warning under the Equine Activity Liability Act, each participant who engages in an activity expressly assumes the risk of engaging in and legal responsibility for injury, loss, or damage to person or property resulting from the risk of Equine activities.		
Rider/Driver/Handler/Vaulter/Longeur Signature _____ Print Name _____	Owner/Agent Signature _____ Print Name _____	Trainer Signature _____ Print Name _____
Parent/Guardian Signature- (required for minors) _____ Print Name _____ Emergency Contact Number _____		<b>Make Checks Payable to:          Perfecta Farm</b>
		Please Stable Me With: